

Early English Sonatas

Anciennes Sonatines Anglaises
Antiguas Sonatinas Ingleses
Altenglische Sonatinen

Edited by
Alec Rowley

	Page
W. Duncombe Sonatina	2
C. B. Wilton Sonatina	5
Thomas Attwood Sonatina	8
James Hook Sonatina	10
James Hook Sonatina	16
M. Camidge Sonatina	21
John Jones Sonatina	27

60c

Boosey & Hawkes, Inc.

NEW YORK LONDON TORONTO SYDNEY
PARIS CAPETOWN LOS ANGELES

Sonatina

Edited by
ALEC ROWLEY

W. DUNCOMBE

Piano *Vivace* *f*

(From a collection of Lessons—Compiled and Composed by W. Duncombe)

All rights reserved
Tous droits réservés

Trumpet Mennet

M 9711
23
R884
1918a

W. DUNCOMBE

Non troppo

Piano

Third system of piano accompaniment. The right hand has a descending melodic line with slurs and fingerings (5, 4, 3, 2, 3, 1, 5, 4, 3, 2, 3, 1, 4, 3, 2, 1). The left hand has a bass line with slurs. Dynamics include mezzo-piano (*mp*) and mezzo-forte (*mf*).

Fifth system of piano accompaniment. The right hand has a melodic line with slurs and fingerings (4, 5, 4, 3, 5, 5, 1, 1). The left hand has a bass line with slurs. The system ends with a double bar line.

Gift of Evelyn Prior 11/20/64

Hunting Jig

La chasse · La caza · Die Jagd
Gigue

W. DUNCOMBE

Allegro

Piano

mp

Sonatina

C. H. WILTON

Piano

Amabile

mf

f

mf

f

Menuet

C. H. WILTON

Piano

p

slower

mf

mp

p

Moderately

C. H. WILTON

Piano

Sonatina

THOMAS ATTWOOD
(1765 - 1838)

Moderato

Piano

3 5 *p* 3 1

f 1 4

4 5 4 2 5
slower - ritard. - -

1 2 3 4 2 3 1 3 2

f 2 5 1 2 3 1 1 3 2 3 *mp* *f*

Sonatina

JAMES HOOK

Glocoso

Piano

mf

mp

rit.

mf

poco rit.

mp

p espr.

p

Come prima

mf

p

Menuet

JAMES HOOK

Moderato

Piano

mf

4 1 5 1 5

3

ritard.

Country Dance

Danse champêtre • Danza rustica • Ländlicher Tanz

JAMES HOOK

Allegro

Piano

mf

Sonatina

JAMES HOOK
(1746 - 1827)

Allegro non troppo

Piano

Rondo Pastorale

JAMES HOOK

Andante amabile

Piano

mf *ritard.*

mf *ritard.*

f

f *rall.* *p*

f

Sonatina

M. CAMIDGE
(1758 - 1844)

Allegro moderato

Piano

Finale

M. CAMIDGE

Piano

Presto

mf

rall.

Sonatina

JOHN JONES
(1728-1796)

Glocoso

Piano

Sicilian

JOHN JONES

Lento

Piano

pp con espressione

p

Come prima

In Minuet Time

Tempo di Minuetto

JOHN JONES

Piano

A SET of
Eighteen Lessons
for the
PIANO FORTE or HARPSICHORD

(written in a progressive order and
calculated to improve young Practitioners)

By
C. H. Wilton

Entered at Stationers Hall.

Op.^aV.

Price 6^s

Liverpool.

Printed for & Sold by J. B. Pye, at his Wholesale & Retail
Music Warehouse, Lord Street - at the Authors N. 3, Houghton Str.
and at all the Music Shops in Town & Country

Position of C

SONATA I

Minuetto

SONATA II

Allegro

2 +

SONATA III

Andante

+ 2 +

2 + 1

1 +

Minuetto

4 1 4 2 4 4

4 4 4 4 1 4

4 4 +

SONATA IV

Andante

Allegro

SONATA V

Andante

Minuetto

SONATA VI

Andante

Rondo
Allegro

S: 4
Pia

For

For

S:

Da Capo

SONATA VII

Andante

Rondo
Allegretto

SONATA VIII

Allegro con Spirito

Minuetto

Rondo

Allegro

SONATA IX

Aria Andante

Rondo

Allegretto

SONATA X

4 4 1 *

Andante

4 4 3 2

For Pia For Pia

4 3 2 4 2 1 *

For Pia For Pia

7 2 1 + 7 1

For Pia +

2 4 2 1 +

Pia For

4 4

Pia

Rondo
Allegro

Pia

For

Pia

For

Pia

For

Da Capo

SONATA XI

Pia
Andante

For *Pia*

For

Pia

4 + 3 2 2 +

For

3

Rondo
Allegretto

2 2 2 2 2 2

Pia For Pia For

3 2 2

Pia Fine

4 2 1 x 2 1

Pia

1 1 1 1 1 1 3

Pia For

3 + 1 + x 3 r :S:

Da Capo

SONATA XII

Andante For

For Pia

Pia For

Pia

Rondo Allegretto Pia For

Pia For

SONATA XIII

Andante Pia

Rondo
Allegro

2^d time quicker
3 1 4 3 1 4
2 3 3 1 3 3

Fine
Pia

Andante

Adagio

Da Capo

SONATA XIV

Andante
Pia

Slow March

SONATA XV

Rondo
Allegro

SONATA XVI

Andante

Minuetto

SONATA XVII

Allegro

2 For Pia For

3 1 2 2 2

Allegretto

Pia For

Pia For 2

2 2 2 2

2 2 2 2

Pia For 2 2 2

SONATA XVIII

Andante

Pia cres For Pia

For

Rondo
Allegretto

Fine For

Pia For

+ Pia calando Da Capo

Thomas ATTWOOD

URTEXT

Easy
Progressive Lessons
Fingered for
Young Beginners
on the
Pianoforte
or
Harpsichord

Complete score and fingerings from first edition available at IMSLP

Originally published by Longman & Broderip

II

Edited and Typeset by Nicholas Bosse

Released under the Creative Commons Attribution 4.0 (CC BY 4.0) License

Position of the Hands

Right Hand
1 2 3 4 5 4 3 2 1

Left Hand
5 4 3 2 1 2 3 4 5

The following Four Lessons are written in the above Position, that the Scholar may be well acquainted with the proportion of the Notes before any change takes place.

1st Lesson

11

2nd Lesson

3rd Lesson

4th Lesson

Position

The following Five Lessons are also written in this Position.

1st Lesson
with
Specks
or Dots

2nd Lesson

3rd Lesson
with Rests

4th Lesson
with
Syncopation
or Binding
Notes

5th Lesson
with
3 Quavers
to a
Crotchet

Sonatina I

Allegro

Minuetto Andante

Rondo Allegro

Measures 5-8 of the Rondo Allegro. The right hand continues with fingerings 1-2-3-4-5, 4, 3-4-5-3-2-3-4-2, and 1-3-1. The left hand accompaniment uses fingerings 4-1-2-1, 5-1-3-1, 4-2-1, and 5-3-5.

Measures 9-12 of the Rondo Allegro. The right hand includes a repeat sign and fingerings 5-3-5-4-3-2-1, 2-3-4-5, 3-2-3-4-2, and 1-2-3-2-1-2-3-4. The left hand accompaniment uses fingerings 4-2-5-3, 4-1-2-1, 5, and 1.

Measures 13-16 of the Rondo Allegro. The right hand features a melodic line with fingerings 1-2-3-1, 2-3-4-2. The left hand accompaniment uses fingerings 4-1-2-1, 5-1-3-1, 4-1-2-1, and 5.

Measures 17-20 of the Rondo Allegro. The right hand continues with fingerings 1-2-3-4, 4, 2, 3-4-5-4-3-2-1, and 3-2-1-2-3-2-3-4-2. The left hand accompaniment uses fingerings 4-1-2-1, 5-1-3-1, 4-1-2-1, and 5.

Measures 21-24 of the Rondo Allegro. The right hand includes a repeat sign and fingerings 1-2-3-4, 4-5-3, 4-5-4-3-2-3-4-2, 3-4-5-3-2-3-4-2, and 1-3-1. The left hand accompaniment uses fingerings 4-1-2-1, 5-1-3-1, 4-1-2-1, 5-1-3-1, and 5-1-3-1-5.

Sonatina II

Allegro

Measures 1-5 of the piece. The right hand features a melodic line with various intervals and fingerings (5, 4, 3, 4, 3, 2, 3, 1, 3, 5). The left hand provides a steady accompaniment with a consistent rhythmic pattern (5, 1, 3, 1).

Moderato

Rondo Allegretto

Sonatina III

Allegretto

Measures 1-6 of the first system. The right hand features a melodic line with various intervals and slurs, while the left hand provides a steady accompaniment. Fingering numbers (1-5) are indicated above and below notes.

Measures 12-17 of the third system. The right hand shows more complex melodic figures, including slurs and ties. The left hand accompaniment includes some rests. Fingering numbers are clearly marked.

Measures 24-29 of the fifth system. The right hand features a melodic line with slurs and ties. The left hand accompaniment is consistent. Fingering numbers are indicated for all notes.

Andante

Measures 1-8 of the first system. The right hand has a slower, more spacious melodic line. The left hand accompaniment is also slower. Fingering numbers are indicated above and below notes.

Measures 9-16 of the second system. The right hand continues with a melodic line, and the left hand accompaniment is active. Fingering numbers are provided for all notes.

17

1 3 2 4 3 1 2 5 1 2 3 1 2 3 4 2 3 1 2 4 3

3 1 2 1 #5 1 3 1 4 1 2 1 5 1 #3 1 4 1 2 1 5 1 3 1 4 2 1 5 5

Allegro Assai

1 2 3 4 1 2 3 1 2 3 4 5 3 4 5 4 3 2 5 3 1

4 1 2 1 5 1 3 1 4 1 2 1 4 1 2 1 4 1 2 1

6

5 4 1. 2. 1 2 3 4 1 3 2 1 3 2 4 5 4 3 2 1 4

5 1 3 1 4 1 2 1 4 5 5 4

12

3 4 5 4 3 2 3 1 4 1 2 3 1 2 3 4 4 3 2 1 3 2 1 3 1 2 3 1 2 3 4 2 1 2 3

2 3 5 4 3 2 1 3 2 3 1 2 3 4 2 3 5 1 3 1 5

18

4 1 1 5 1 4 3 1 4 1 3 1 3 2 4 1 3

5 4 2 3 5 4

24

1 2 5 1 2 1 5 1 3 1 4 3 1 3 4 3

2 1 5 1 2 1 5 1 3 1 4 1 2 1

30

4 1 2 3 4 5 4 3 2 1 3 2 1 4 3 2 1 3

Sonatina IV

Aria con Variazione

49

Var. 2.

59

69

Var. 3.

76

82

87

93

97 **Var. 4. Minore**

119 **Var. 5. Maggiore**

145

alla Marcia Maestoso

147

149

151

153

155

Allegro alla Tedesca

Easy
PROGRESSIVE LESSONS
Fingered for
Young Beginners
on the
PIANO FORTE

OR
Harpsichord

Composed by

Thomas Attwood

Entered at Stationer's Hall.

Price 5^s.

N.B. these Lessons are particularly adapted for Pupils at
an early period.

L O N D O N

Printed by Longman and Broderip N^o 26 Cheapside and 13 Haymarket.

MUSEVM
BRITAN
NICVM

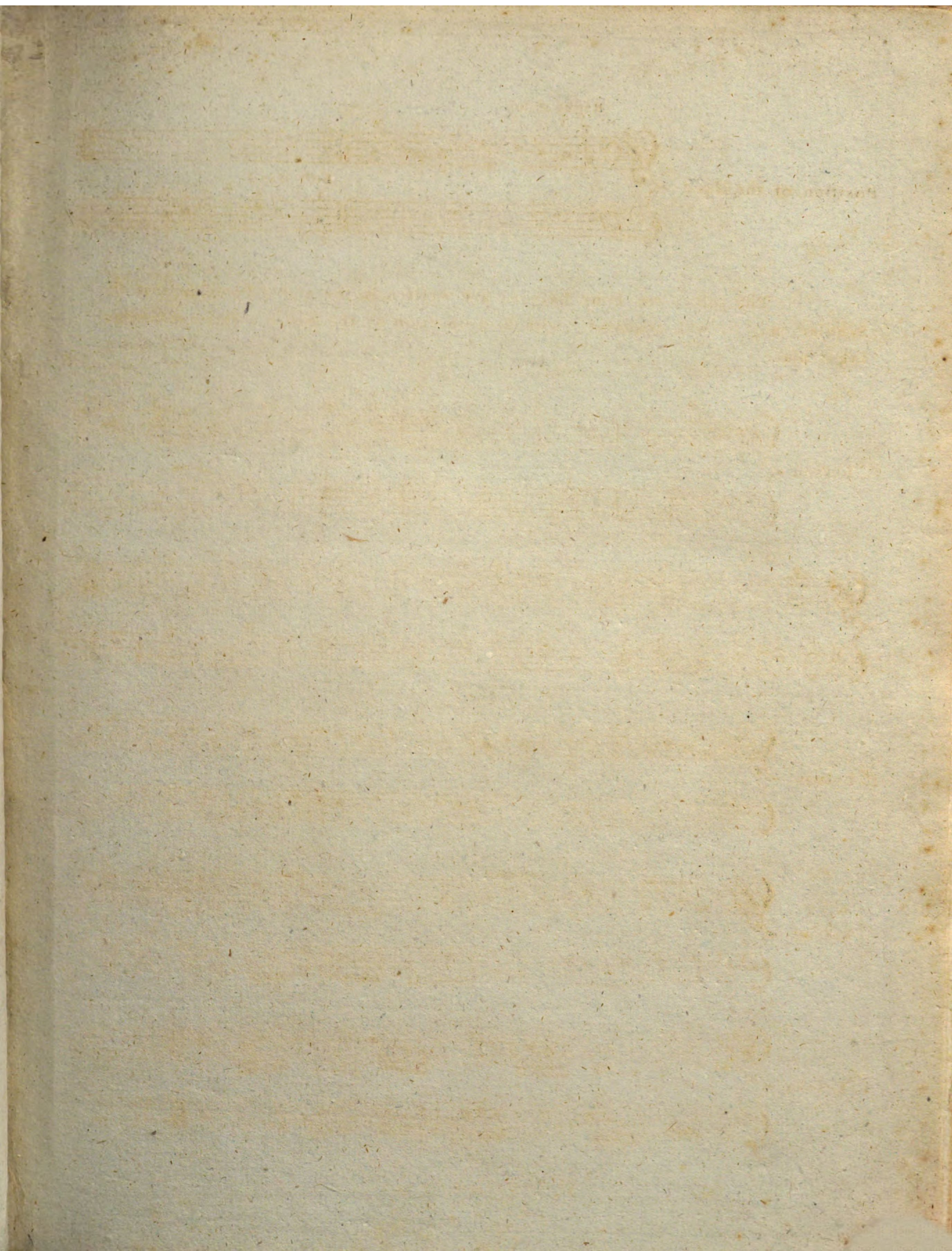

Right Hand
T 1 2 3 4 3 2 1 T

Left Hand
4 3 2 1 T 1 2 3 4

Position of the Hands

The following Four Lefsons are written in the above Position, that the Scholar may be well acquainted with the proportion of the Notes before any change takes place.

1st Lefson

2^d Lefson

3^d Lefson

4th Lefson

Position

The following Five Lefsons are also written in this Position.

1st Lefson
with Specks
or Dots

2^d Lefson

3^d Lefson
with Rests

4th Lefson
with
Syncopation
or Binding
Notes

5th Lefson
with
3 Quavers
to a
Crotchet

SONATINA
I

Allegro

Andante

Minuetto

Allegro

RONDO

SONATINA II

Moderato

Minuetto

Allegretto

RONDO

2 1 2 3 4 2 1 T 1 2 3 I 4 2 IT 4 3 2 IT 1 2 T I 2 4 4 2 IT 3 2 3 I 2 3 4 2 1 2 3 I

3 T 4 3 T I T 3 T 4 T 3 4 3 I T 4

T 2 1 2 3 4 3 2 I 4 2 T 2 2 1 2 3 4 3 2 I 4 2 T 2 1 2 3 4 3 2 I 4

T 4 4 T 2 T 4 T I T 4 T 2 T 4 4 T 2 T 4 T I T 4 T 2 T 1

T 2 1 2 3 4 2 1 T 1 2 3 I 4 3 2 IT 1 2 I 1 2 4 2 IT 4 2 IT 3 2 3 I 2 3 4 2 1 2 3 I T

4 3 T 4 T 3 T I T 3 T 4 T 3 4 3 I T 4 T 4

Minore

2 3 2 I T I 2 T I 2 3 4 3 4 3 2 I 2 3 I 4 3 2 I T 2 I T I 2

4 T 2 T 3 T I T 4 T 2 T 4 T

T I 2 T I 2 3 4 3 4 3 2 I 2 3 I 4 3 2 3 I 4 2 1 2 3 4 2 I T 1 2 3 I

4 2 3 I 4 2 3 I 4 3 T 4 T 3 4

3 2 I T I 2 T I 2 4 2 IT 4 2 IT 3 2 3 I 2 3 4 2 1 2 3 I

3 T I T 3 T 4 T 3 T 4 T 3 I T 4 T 4

Allegretto

SONATINA
III

Andante

1 4 T 1 2 T 1 2 3 4 3 2 1 T 1 4 3 1 T 2 1 3 2 T 1 4 T 1 2 T 1 2 3 1 2 T 1 3 2

4 T 2 T 3 T 1 T 4 T 2 T 3 T 1 T 4 3 2 T 1 T 3 T 1 T 4 T 2 T 3 T 1 T 4 T 2 T 3 T 1 T 4 T 1 4

Allegro
afsai

T 1 2 3 T 1 2 T 1 2 3 4 2 3 4 3 2 1 4 2 T

3 T 1 T 4 T 2 T 3 T 1 T

3 1st time 2^d time T 1 2 3 T 2 1 T 2 1 3 4 3 2 1 T 3 2 3 4 3 2 1 2 T 3 T 1 2 T 1 2 4

4 T 2 T 3 T 1 T 3 4 3 1 2

3 2 1 T 2 1 T 2 T 1 2 3 T T 4 T 3 2 T

1 3 4 3 2 1 T 2 T 1 2 T 1 2 3 1 2 4 T 2 T 4 3 1

3 T 3 T 2 T 2 1 3 T 2 T 1 T

2 3 1 T 3 T 1 T

3 2 3

4 T 2 T 3 T 1 T

SONATINA
IV
con Variazione

2 1 2 3 2 3 4 3 4 2 3 4 2 3 4 1 2

3T4T 3T1T 3 2 1 4 2 T 1 2

Var. 2.

3T4T 3T2T 2 3 4 2 3 1 2

3 T 3 T 4 2 3 1 2 3 1 2

Var. 3.

3 4 3 1 2 3 2 T 2 T 1 2 T 1 2 3 T 1 2 3 4 2 3 1 2 3 T 2 T T T 3 2 1

T 3 3 4 2 3 1 2

Minore

2 3 4 2 3 1 2 3 4 2 4 4 2 4

Var. 4. T

T 3 T 4 1 3 T 4 T 1 T T 2 T 3 T

4 T 1 2 3 3 4 2 3 1 2 2 T

Majore

Var. 5.

4 2 1 T 2 T 1 2 3 4 3 T 3 1 T

3 T 2 T 1 3 2 3 1 4 T 4 2 1 4 2 T

4 2 T 3 1 T 4 2 1 2 2 1 3 T 1 2 4 3 1 T 4 2 T 3 1 T 4 2 T 3 1 T

2 3 1 T 1 2 3 4 2 T 1 2 3 2 1 T 2 4 3 2 3 2 T 2 T 3 4 3 2 3 T 2 T

3 1 T 4 2 T 4 2 T 3 1 T 4 2 1

1 3 2 3 4 T 2 T 2 4 3 2 2 4 3 1 2 3 4 3 T 4 T 3 T 1 T

alla Marcia Maestoso

2 4 3 1 2 4 4 2 1 T 4 2 1 T 4 2 1 T 1 2 3 2 1 4 2 1 T 1 T 1 3

3 2 1 4 2 T 2 3 4 1 4 T 3 1 4 2 3 2 1 4 2 T 2 4 3 1 2 3 4 1 2 3 4

2 4 3 2 T 3 4 2 3 T 1 3 4 2 1 T 4 2 1 T 4 2 1 T 4 2 1 T 1 2 3 2 1 4 2 1 T

Allegro
alla Tedesca

System 1:
Treble staff: 2 1 2 3 2 T 2 1 2 1 2 3 2 T 2 1 2 1 2 3 2 T 1 2 3 2
Bass staff: 3 T 1 T 4 T 2 T 4 T 1 T 4 T 2 T 4 1 2 1

System 2:
Treble staff: 3 1 2 3 1 3 1 2 3 4 2 3 2 3 4 3 1 3 2 T 3 1 T 2 3 2 1
Bass staff: 4 T 3 T 1 4 T 2 T 3 T 1 T 4 T 2 T 3 T 1 T 4 T 2 T

System 3:
Treble staff: T 3 2 1 T 2 1 T 2 3 T 1 2 T 2 T 2 1 2 T 2 1
Bass staff: 1 T 4 3 T 1 T 4 T 2 T 4 T 1 T

System 4:
Treble staff: 2 T 1 3 3 T 3 2 3 4 3 2 4 2 1 T 2 4 2 1 T
Bass staff: 4 T 2 T 4 T 2 T 4 T 2 T 4 T 2 T 3 T 1 T

System 5:
Treble staff: 3 T 3 T 2 T T 3 2 3 4 3 2 4 2 1 T
Bass staff: 2 T 4 4 4 T 3 4 T 2 T 4 T 2 T 4 T 2 T

System 6:
Treble staff: 2 4 2 1 T 3 T 3 4 2 T 2 T T 2 4 2 3 T 1 4
Bass staff: 3 T 1 T 2 T 4 T 3 4 T 4 4 2 1 T