

Czerny

Etüden
Studies · Études
Opus 751

Klavier vierhändig
Piano Duet

PIANO

Teil 1 / Part 1 / 1^{re} Partie
 Die Dur-Tonarten • Major Keys • Les tons majeurs

Carl Czerny
 1791 - 1857
 Op. 751

Allegro moderato

1 *p*

6 *p*

11 *cresc.* *f*

2 *p*

5 *f*

Teil 1 / Part 1 / 1^{re} Partie
Die Dur-Tonarten • Major Keys • Les tons majeurs

Carl Czerny
1791 - 1857
Op. 751

Allegro moderato

1 *p*

6 *p*

11 *cresc.* *f*

2 *p*

5 *f*

9

p *cresc.*

13

f

Moderato

3

p *cresc.*

5

f *dim.*

9

p

13

f *dim.*

9

p *cresc.*

5 5 1 3 1 4 1 3 5 3 5 1 3 1 4 1 3 5

11 (8)

f

3 1 1 1 1 1 5 1 1 5 1 3 1

14 (8)

5 1 3 2 1 3 1 4 1 3 1 3 4 1 5

Moderato

3 *p* *cresc.*

1 4 1 3 1 4 1 4 1 3 1 4 3 1 4 1 1

6 (8)

f *dim.* *p*

4 1 3 1 4 1 1 5 1 3 1 4 1 3 1 4

11 (8)

cresc. *f* *dim.*

1 3 1 4 1 5 2 1 5 1 4 1 5 1 4 1 5 4 2 5

Allegro

4 *f*

Moderato

5 *p*

Allegro

4 *f*

(8)

(8)

Moderato

5 *p*

(8)

Allegro

6 *f*

Moderato

7 *p*

8 *f*

Allegro

6 *f*

3

6

Moderato

7 *p*

(8)

5

8 *f*

(8)

5

Moderato

9 *p*

5

Allegro

10 *f*

5

ff

Moderato

9

(8)

5

Allegro

10

(8)

3

(8)

5

(8)

7

ff

Moderato

11

p

6

pp

11

Allegro

12

f

5

Moderato

11

p

5

pp

(8)

sim.

Allegro

12

f

5

(8)

Moderato

13 *p*

Allegro

14 *f*

Moderato

15 *p*

5

Moderato

13 *p*

(8)

Allegro

14 *f*

(8)

Moderato

15 *p legato*

(8)

5 *staccato*

(8)

Allegro

16

f

17

Allegro

17

f

18

Allegro

18

p

19

5

f

20

Allegro

16

f

Allegro

17

f

Allegro

18

p

f

19

f

5

Allegro

20

p

5

f

19 *f*

3 (8)

6 (8)

Allegro
20 *p*

3 (8)

6 (8)

Teil 2 / Part 2 / 2^{de} Partie
Die Moll-Tonarten • Minor Keys • Les tons mineurs

Jede Wiederholung 6- bis 10-mal • Eachrepeat 6 - 10 times • Chaque répétition 6 à 10 fois de suite

21 **Allegro**

f

22 **Allegro**

f

23 **Allegro**

f

Jede Wiederholung 6- bis 10-mal. Each repeat 6 - 10 times. Chaque répétition 6 à 10 fois de suite

Allegro

23 *f*

3 (8)

24

f

25

Allegro

f

26

Allegro

f

24 *f*

3

Continuation of measures 24-25. The bass staff continues with the same rhythmic pattern. The system ends with repeat signs.

25 *f* **Allegro**

3 (8)

Continuation of measures 25-26. The bass staff continues with the same rhythmic pattern. The system ends with repeat signs.

26 *f* **Allegro**

3

Continuation of measures 26-27. The bass staff continues with the same rhythmic pattern. The system ends with repeat signs.

Allegro

27

f

Allegro

28

f

29

f

Allegro

27 *f*

3

Allegro

28 *f*

3

29 *f*

3

30

31

32

30 *f*

(8)

31 *f*

(8)

32 *f*

(8)

Allegro

33

f

5

Allegro

34

p

5

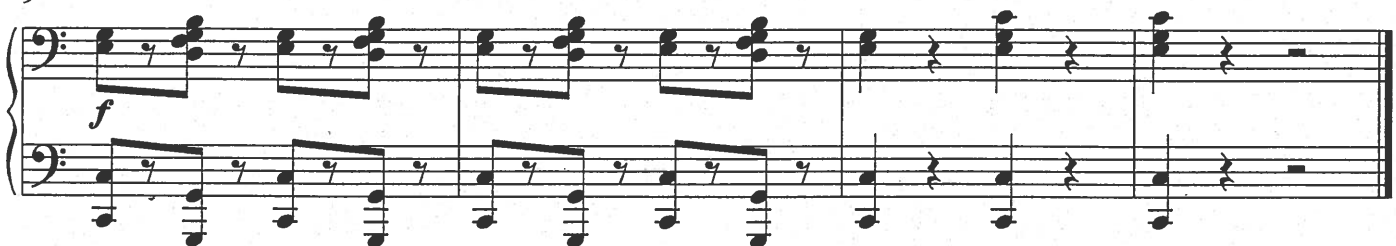

9

f

Allegro

33

Allegro

34

Allegro

35

p

5

cresc.

9

f

Allegro

35 *f*

1 2 3 4 5 4 3 2 1 2 3 4 5 4 3 2

5 4 3 2 1 2 3 4 5 4 3 2 1 2 3 4

3

1 3 2 1 2 4 3 2 3 5 4 3 2 4 3 2 1 3 2 1 2 4 3 2 3 5 4 3 2 4 3 2

5 3 4 5 4 2 3 4 5 1 2 5 4 2 3 4 5 3 4 5 4 2 3 4 5 1 2 3 4 2 5 4

5

1 3 2 4 5 5 4 2 5 3 4 2 3 1 2 4

5 3 4 2 3 1 2 4 5 3 4 2 3 1 2 4

7

1 5 4 5 3 4 2 5 1 5 4 5 3 4 2 5

5 1 2 1 5 2 4 3 5 1 2 1 5 2 4 3

9

1 5 3 4 2 1 5 3 4 2 1 5 3 4 2

5 1 5 2 4 5 3 2 4 5 3 2 4 5 3 2 4

Teil 3 / Part 3 / 3^{me} Partie
Übungsstücke zu den Tonleitern • Scales • Morceaux d'Etude
sur les gammes

Allegro moderato

36

p

4

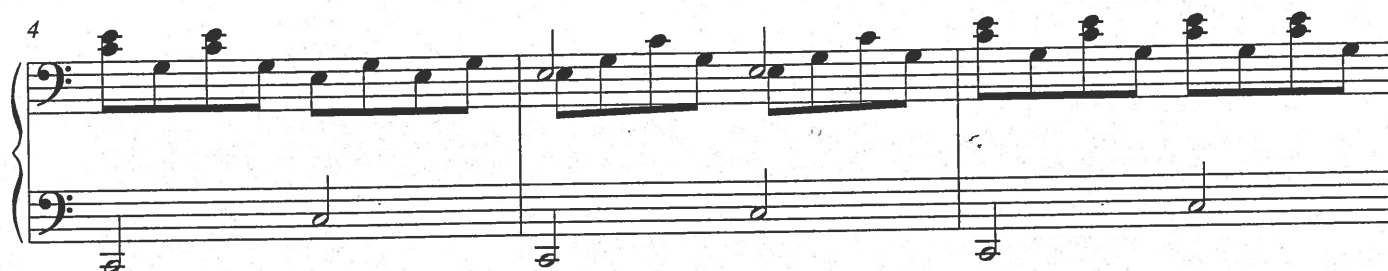

7

10

cresc.

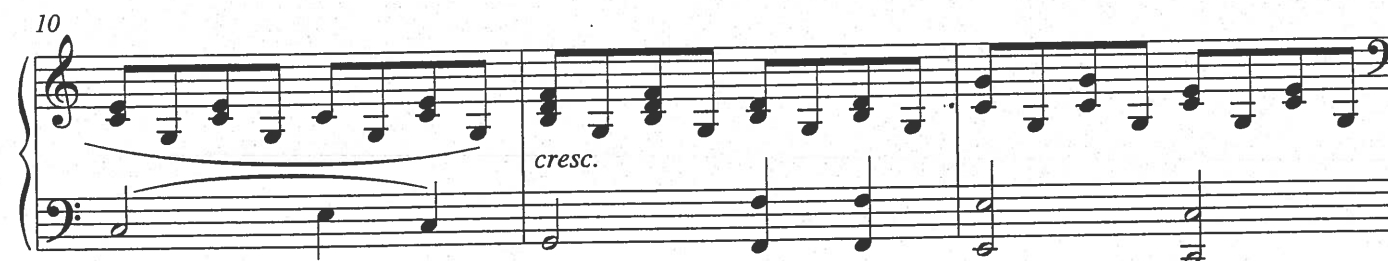

13

f

Teil 3 / Part 3 / 3^{me} Partie
 Übungsstücke zu den Tonleitern • Scales • Morceaux d'Etude
 sur les gammes

Allegro moderato

36

(8)

3

6

(8)

9

p

11

cresc.

f

(8)

14

Allegretto vivace

37 *p*

5

9 *p*

13 *cresc.* *f*

This section of the musical score for 'Allegretto vivace' contains measures 37 through 52. It is written for piano in 6/8 time. The score is divided into four systems, each with a measure number (37, 5, 9, 13) at the beginning of the first staff. The first system (measures 37-40) starts with a piano (*p*) dynamic. The second system (measures 41-44) continues the piece. The third system (measures 45-48) also begins with a piano (*p*) dynamic. The fourth system (measures 49-52) includes a crescendo (*cresc.*) and a fortissimo (*f*) dynamic marking. The notation features a mix of chords and single notes, with some measures containing triplets or beamed eighth notes.

Allegretto

38 *p*

5 *f*

This section of the musical score for 'Allegretto' contains measures 38 through 43. It is written for piano in 2/4 time. The score is divided into two systems. The first system (measures 38-41) starts with a piano (*p*) dynamic. The second system (measures 42-43) begins with a fortissimo (*f*) dynamic. The notation consists of chords and single notes, with some measures featuring beamed eighth notes.

Allegro vivace

37 *p*

5 (8)

9 *p*

13 (8) *cresc.* *f*

Allegretto

38 *p*

3 (8) *f*

6

9

p *cresc.*

13

Allegretto

39

p

6

cresc.

12

p

9

5 1 3 1 4

5 1 3 2 1 3

[illegible]

14 (8) 5 3 1 4 1 1 5 1 2 3 4 5

39

Allegretto

p leggieramente

8

4

5

(8) 4

1 2 1 3 1 2 2 1 5 1 2 3 1 2 2 2

1 5 1 2 1 2 3 1 2 1 2 1 3 1 2 3 4 5

[illegible]

17

25

Allegro giocoso

40

5

17

5 4 1 1 1 1 1 2 5 4 2

p

5 1 5 1 4 1 3 4 1 3

(8)

21

cresc.

1 2 1 4 1 1 4 1 1 3

(8)

25

f *sf*

1 5 1 5 1 5 1 5

5 1 3 5 1 3

(8)

29

1 2 1 1 4 1 1 4 1 5 1 2 3 2 1 5

(8)

Allegro giocoso

40

p *dolce*

1 5 1 4 1 5 1 5 1 5 1 5 1 5

5 2 1 5 1 4 1 5 1 4 1 5 1 5

(8)

5

4 5 3 1 4 1 5 1 4 1 5 1 4 1 5

2 4 1 3 4 1 5 1 4 1 5 1 4 1 5

(8)

9

p

13

Allegretto vivace

41

p

5

cresc. *dim.*

9

p

13

f

9

p

13

Allegretto vivace

41

p

5 (8)

cresc.

dim.

9

p

cresc.

13 (8)

f

Allegretto vivace

42 *p*

5 *cresc.* *f*

9

13 *cresc.* *f*

This section of the musical score for 'Allegretto vivace' contains measures 42 through 51. It is written for a grand piano in D major and 6/8 time. The right hand features a steady eighth-note accompaniment of chords, while the left hand plays a more active melody. Measure 42 begins with a piano (*p*) dynamic. Measures 45-46 show a crescendo (*cresc.*) leading to a forte (*f*) dynamic. Measures 49-50 also show a crescendo and forte dynamic. The section concludes with a repeat sign at the end of measure 51.

Allegro

43 *f*

5

This section of the musical score for 'Allegro' contains measures 43 through 47. It is written for a grand piano in D major and 6/8 time. The right hand continues with the eighth-note chord accompaniment, and the left hand plays a rhythmic pattern of eighth and sixteenth notes. Measure 43 starts with a forte (*f*) dynamic. The section ends with a repeat sign at the end of measure 47.

Allegretto vivace

42

p

5

9

13

cresc.

f

Allegro

43

f

3

6

Allegro

44

p

5

cresc.

f

Allegro

45

f

5

Moderato

46

p

Allegro

44 *p staccato e leggiero*

3 (8) *cresc.*

6 (8) *f*

Allegro

45

8 3 2 3 2 4 2 4 3 4 3 2 1

2 3 2 3 2 5 1 1 2 1 2 2 1

5 (8) 4 3 4 3 2 1 4 4 5 5 1 3 1 4

1 2 1 2 1 2 1 4 5 4 1 3 5

Moderato

46 *p*

(8)

3

Moderato

47 *p*

5

Allegro

48 *ff*

3

Moderato

47 *p*

8 4 5 2 3 4 3 1 2 3 4 3 1 2
2 4 1 3 2 4 2 5 2 4 2 5 2 4

5 (8)

5 1 2 3 4 5 4 3 2 1 2 3 4 5 4 3 2 1
2 4 1 3 2 4 2 5 2 4 2 5 2 4

Allegro

48 *ff*

1 5 1 3 1 5 1 3 1 5 1 3 1 5 1 3 1 5
5 1 3 5 1 3 5 1 3 5 1 3 5 1 3 5 1 3

3

5 1 3 5 1 3 5 1 3 5 1 3 5 1 3 5 1 3
1 5 1 3 1 5 1 3 1 5 1 3 1 5 1 3 1 5

Allegro

49 *f*

5

Allegro

50 *f*

4 *ff*

49

[illegible]

(3)

Exercise 3, measures 1-4. The score is in 2/4 time, key of D major (one sharp). The right hand plays a melody with eighth notes and triplets, while the left hand plays a bass line with eighth notes and triplets. Fingerings are indicated by numbers 1-5 above or below notes.

[illegible]

50

Allegro

f
